

STATE

MORRISVILLE

COLLEGE

E
D
W
I
N

2002-2004

DESIGN PORTFOLIO

R
O
S
A

PROJECT ONE



TO SLEEP AND SPEND
THE NIGHT IN...

T
H
E

O
B
S
E
R
V
A
T
O
R
I
U
M

PROJECT STATEMENT

You are to design an "Observatorium". Your first step will be to design a modular unit. This modular unit cannot be less than 14" x 7" x 1/2". These dimensions being x, y, and z axes, but not necessarily in that order or placed in that relationship. You will create the walls, floor and ceiling/roof with these modular units. The walls and ceiling/roof are to have an inside that is analogous to the outside. They can be rather thick or thin depending on your modular unit, the use of your modular unit, and your desired effect. The structure will be inward looking. However you will create openings in the walls. These openings will be placed such that they do not allow the participant a view of the horizon. Therefore there are to be only clerestory windows, skylights and openness to the sky. (A clerestory is defined as a portion of an interior rising above adjacent rooftops, and having windows (known as clerestory windows) admitting daylight to the interior). Of course these openings must respect the modular unit. There will also be only one door/opening to and from the outside.

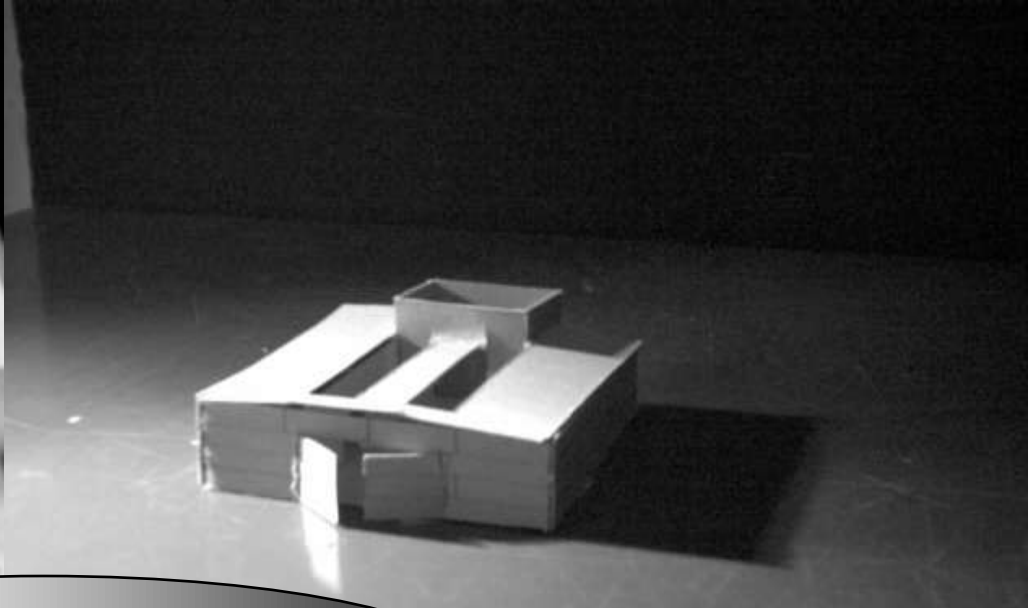

PROCESS

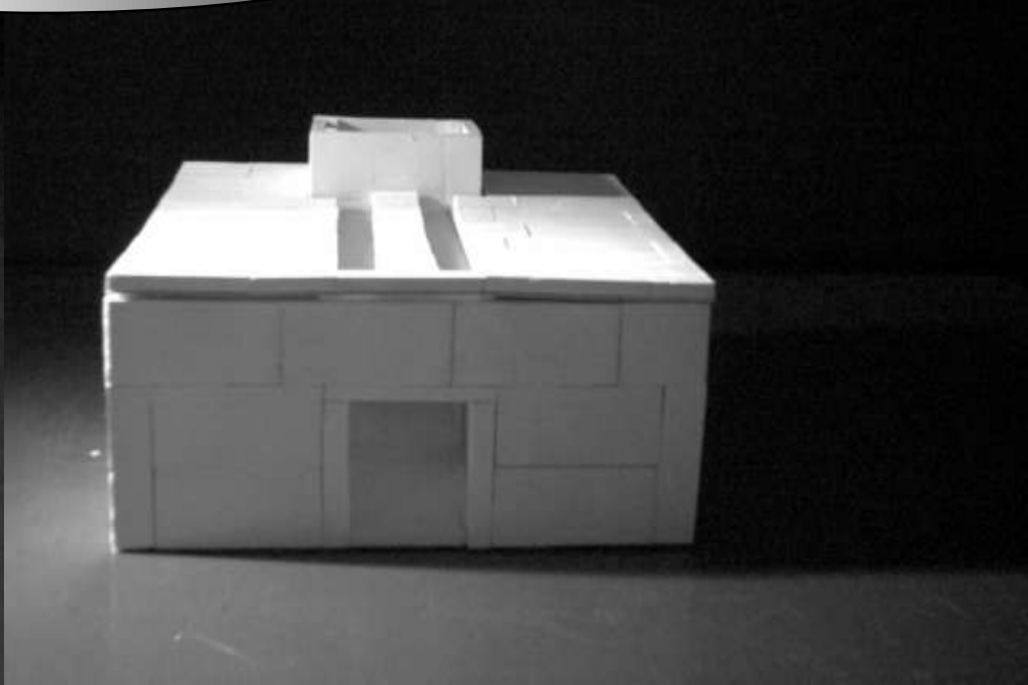
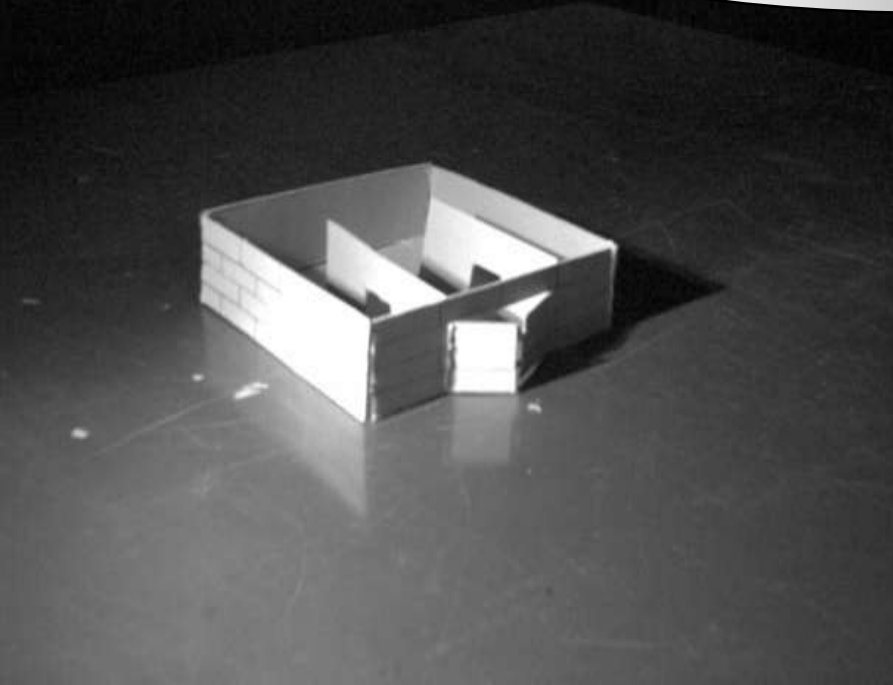

INSIDE OF THE OBSERVATORIUM

FUNITURE INSIDE:

- SMALL REFRIGERATOR
- LATRINE
- SINK
- TABLE
- CHAIR
- BED
- COURTYARD



F
I
N
A
L

M
O
D
E
L

